

Example of the database (quality assurance system) are highlighted

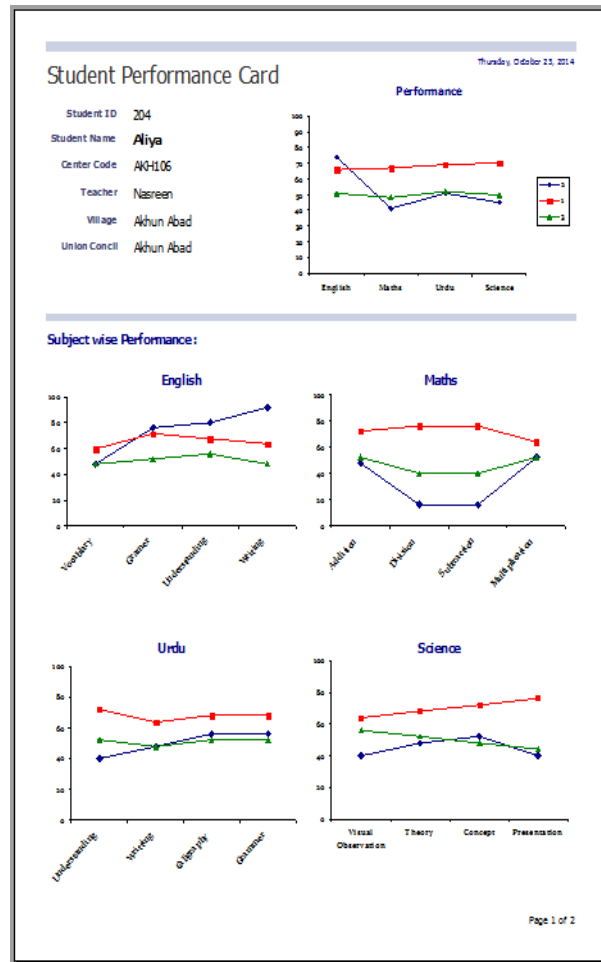
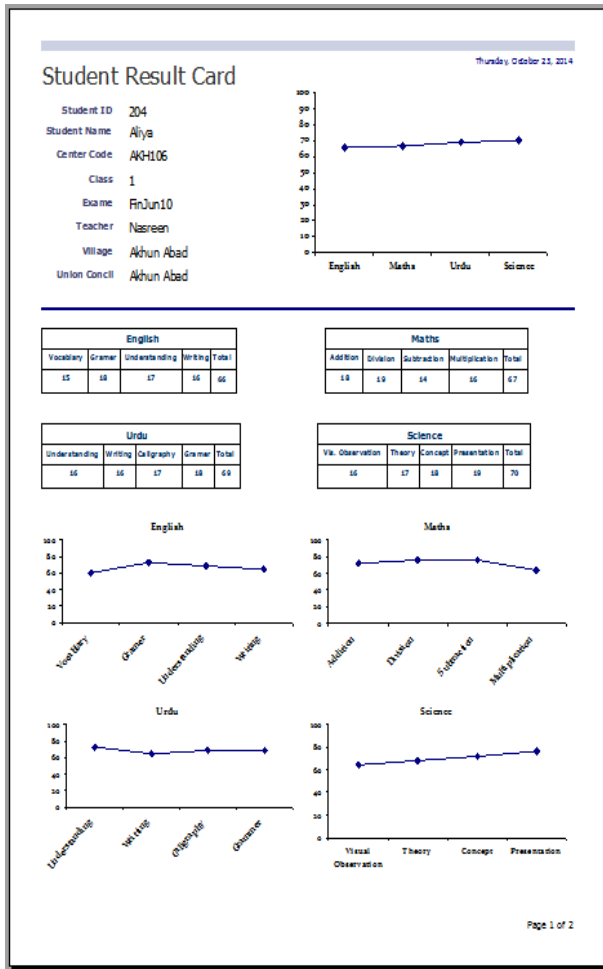

Results Entry Form

Result Entry

District: Peshawar | Tehsil: Peshawar | Union Concll: Akhun Abad | Village: Akhun Abad | Add New Result

Center: AKH106 | Class: 1 | Exame: FinJun10

Roll#	Name	ENGLISH				MATHS				URDU				SCIE					
		Vocabary	Gramer	Understanding	Writing	Total	Addition	Division	Subtraction	Multiplication	Total	Understanding	Writing	Caligraphy	Gramer	Total	Vis. Observe	Theory	Cor
51	Fatima	16	15	14	13	58	13	15	16	15	59	14	16	15	13	58	13	12	1
52	Laiba	14	16	12	10	52	10	13	14	13	50	12	14	13	12	51	11	11	1
53	Haseena	22	20	17	18	77	16	15	14	17	62	18	17	16	15	66	16	18	1
54	Aqsa	17	18	19	16	70	17	18	19	16	70	16	17	18	15	66	18	17	1
55	Iqra	17	16	14	15	62	16	17	18	14	65	15	16	14	16	61	16	15	1
56	Faristah	14	15	16	17	62	18	16	17	15	66	16	14	15	17	62	15	16	1
57	Zainab	19	14	18	15	66	16	14	12	13	55	14	15	13	13	55	14	15	1
58	Jannat	13	12	11	14	50	15	16	14	12	57	15	17	16	15	63	16	14	1
59	Hafsa	17	14	15	17	63	15	16	17	15	63	16	18	15	12	61	13	14	1
60	Ruqaiya	15	16	13	14	58	15	12	13	14	54	12	14	12	13	51	10	13	1
61	Sumaiya	12	13	14	17	56	16	16	14	15	61	12	16	13	14	55	13	14	1
62	Rabia	15	10	12	13	50	14	13	12	14	53	10	14	11	12	47	15	16	1
63	Salma	14	15	16	14	59	16	15	14	16	61	12	16	13	14	55	16	14	1
64	Stoory	16	13	14	13	56	14	16	12	14	56	14	15	14	16	59	14	12	1
65	Maria	17	15	15	16	63	15	15	13	15	58	15	16	15	14	60	12	14	1
66	Jannat	10	13	12	14	49	13	12	14	15	54	16	14	12	13	55	10	12	1
67	Avisha	20	18	17	19	74	16	14	17	18	65	17	15	16	17	65	18	16	1

Center Result Card

Thursday, October 23, 2014

Center Code AKH106
 Class 1
 Exam FinJun10
 Teacher Nasreen

Village Akhun Abad
 Union Council Akhun Abad
 District Peshawar
 Total Students 33

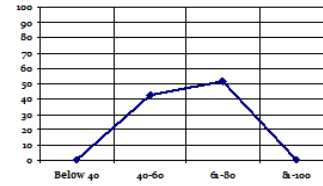

Rolls Name	English				Maths				Urdu				Science				TOTAL				
	Vocabulary	Grammar	Understanding	Writing	Addition	Division	Subtraction	Multiplication	Understanding	Writing	Calligraphy	Grammar	Vis. Observe	Theory	Concept	Presentation					
51 Fatima	16	15	14	13	58	13	15	16	15	59	16	16	15	13	58	13	12	14	16	55	230
52 Lalba	14	16	12	10	52	10	13	14	13	50	14	14	13	12	51	11	11	13	12	47	200
53 Hasena	22	20	17	18	77	16	15	14	17	62	17	17	16	15	66	16	18	17	18	69	274
54 Aqsa	17	18	19	16	70	17	18	19	16	70	17	17	18	15	66	18	17	16	17	68	274
55 Iqra	17	16	14	15	62	16	17	18	14	65	16	16	14	16	61	16	15	16	14	61	249
56 Farisat	14	15	16	17	62	18	16	17	15	66	14	14	15	17	62	15	16	17	13	61	251
57 Zainab	19	14	18	15	66	16	14	12	13	55	15	15	13	13	56	14	15	12	14	55	231
58 Jannat	13	12	11	14	50	15	16	14	12	57	17	17	16	15	63	16	14	15	12	57	227
59 Haba	17	14	15	17	63	15	16	17	15	63	18	18	15	12	61	13	14	15	16	58	245
60 Ruqaiya	15	16	13	14	58	15	12	13	14	54	14	14	12	13	51	10	13	12	13	48	211
61 Sumaiya	12	13	14	17	56	16	16	14	15	61	16	16	13	14	55	13	14	13	15	55	227
62 Rabia	15	10	12	13	50	14	13	12	14	53	14	14	11	12	47	15	16	11	14	56	206
63 Salma	14	15	16	14	59	16	15	14	16	61	16	16	13	14	55	16	14	13	15	58	233
64 Stoori	16	13	14	13	56	14	16	12	14	56	15	15	14	16	59	14	12	15	13	54	225
65 Maria	17	15	15	16	63	15	15	13	15	58	16	16	15	14	60	12	14	13	14	53	234
66 Jannat	10	13	12	14	49	13	12	14	15	54	14	14	12	13	55	10	12	11	15	48	206
67 Aiysha	20	18	17	19	74	16	14	17	18	65	15	15	16	17	65	18	16	17	15	66	270
68 Raheema	14	15	16	17	62	18	16	19	20	73	17	17	18	16	66	14	16	15	16	61	262
69 Salma	16	14	15	16	61	14	13	14	13	54	15	15	16	14	58	12	14	16	14	56	229

School Subject wise Performance

Thursday, October 23, 2014

Center Code AKH106
 Teacher Nasreen
 Village Akhun Abad
 Union Council Akhun Abad

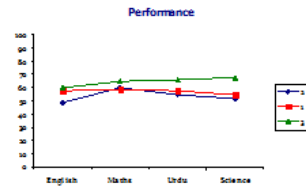

Subject wise Performance:

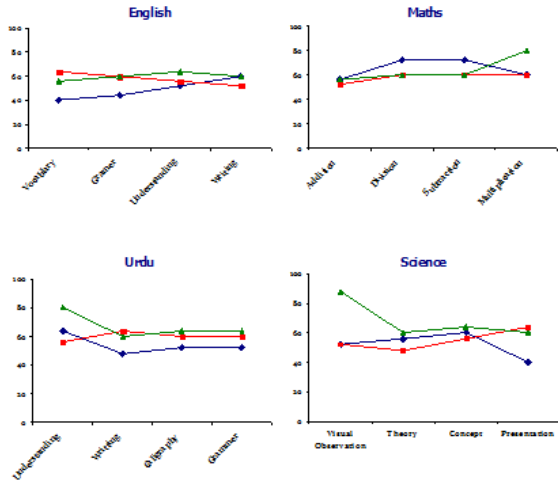

QUALITY INDICATOR

Teacher: Huma	UC: Melakandair	Center Code: 102	Date: 7/10/2012	Time In: 10:05 AM
Observer: Nasreen(SO)	District: Peshawar	Status: NFE	Time Out: 12:30 PM	

A: Teacher Observation In Class	B: Student Observation In Classroom	D: Students Attendance Observation	F: Lesson Covered According to Lesson Plan
Attention: +02	Total Registered Students: 35	Present Students: 32	English: 100
Student Attention: 75	Enrichment: 50	Absent Students: 35	Urdu: 75
Reason: 75	Questioning: 50	Misbehaved: 0	Maths: 75
Coherence of Lesson: 25	Co-auricular Activities: 75	Dropout Children: 0	Science: 75
Development: 75			
Learning Environment: +02			
Clear Communication: 75	C: Student's Views Regarding Teaching	E: Classroom Environment Observation	H: Lesson will be Covered till Next Visit
Simple Language: 75	Attendance: +02	Cleanness: 75	Urdu Pg 1 Pg 12
Example: 50	In Time Start of Class: +02	Classroom Engagement: 75	English Pg 3 Pg 15
Subject Expertise: 75	Easy to Understand: 75	Variety in Charts: +02	Maths Pg 2 Pg 15
Rising Power: 75	Clear Writing: 50	Charts on Proper Place: +02	Science Pg 2 Pg 9
Use of Board: 50	Use of AV Aids: +02	Lighting: 75	
Use of AV Aids: +02	Examples: 75	Ventilation: 75	
Enjoyable: 75	Space Availability: +02	Space Availability: +02	
Berlece: 50	Lots of Activities: 75	Drinking water Availability: +02	
Appreciation: 75	Mobility: +02	Washroom: +02	
Thinking Skill: 50	Outdoor Activities: 75	Electricity: 75	
Discipline: 50	Notebook Checking: 75	Teaching Resources: 75	
Summary: 75	Keep Honor: 50	Books Availability: +02	
Corporate Punish: 75			

G: Weakness of Children By Teacher					I: Learning Assessment of Children				
SUBJECT	Creative Write	Dictation	Reading Comp	Grammar	SUBJECT	Creative Write	Dictation	Reading Comp	Grammar
URDU	0	75	50	50	URDU	0	75	75	50
ENGLISH	0	75	75	50	ENGLISH	0	75	75	50
	Number	Fraction	AS/IO	Geometry		Number	Fraction	AS/IO	Geometry
MATHS	75	50	75	75	MATHS	+02	50	+02	75
	Visual Observation	Class Presentation				Visual Observation	Class Presentation		
SCIENCE	+02		50		SCIENCE	+02			75

SUMMARY

A: Teacher Observation In Class	69.7
B: Student Observation In Classroom	55
C: Student's Views Regarding Teaching	78.8
E: Classroom Environment Observati	87.5
F: Lesson Covered According to Lesso	81.3
G: Weakness of Children By Teacher	57.1
I: Learn to Assessment of Children	64.3

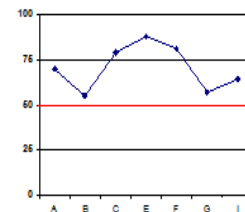

Quality Indicator Entry

QUALITY INDICATORS

Teacher: UC: District: Status: Time IN: Para Teacher:
 Observer: Village: Center Code: Date: Time Out:

A: TEACHER OBSERVATION IN CLASS

In-Time Start: 0

Student Attention: 0

Revision: 0

Objectives of Lesson: 0

Development: 0

Learning Environment: 0

Clear Communication: 0

Simple Language: 0

Examples: 0

Subject Expertise: 0

Picking Power: 0

Use of Board: 0

Use of AV AIDS: 0

Excessive: 0

Appreciation: 0

Thinking Skill: 0

Discipline: 0

Summary: 0

Corporal Punishment: 0

B: Student Observation in Classroom

Attention: 0

Excitement: 0

Respond: 0

Questioning: 0

Co-curricular activities: 0

C: Student's Views Regarding Teacher

Attendance: 0

In Time Start Of Class: 0

Clear Communication: 0

Easy to Understand: 0

Clear Writing: 0

Use of AV AIDS: 0

Examples: 0

Enjoyable: 0

Lots of Activities: 0

Mobility: 0

Out Door Activities: 0

Notebook Checking: 0

Keep Honor: 0

D: Students Attendance Observation

Total Registered Students: 0

Present Students: 0

Absent Students: 0

Mainstreamed: 0

Dropout Children: 0

E: Classroom Environment Observation

Cleanness: 0

Classroom Management: 0

Variety in Charts: 0

Charts on Proper Place: 0

Lighting: 0

Ventilation: 0

Space Availability: 0

Drinking water Availability: 0

Washroom Facility: 0

Electricity: 0

Teaching Resources: 0

Book Availability: 0

F: Lesson Covered According to Lesson Plan

Urdu: 0

English: 0

Maths: 0

Science: 0

G: Weakness of Children By Teacher

SUBJECT	Creative Write	Dictation	Read n Comp	Grammar
URDU	<input type="text"/> 0	<input type="text"/> 0	<input type="text"/> 0	<input type="text"/> 0
ENGLISH	<input type="text"/> 0	<input type="text"/> 0	<input type="text"/> 0	<input type="text"/> 0
	Number	Fraction	ASMD	Geomtery
MATHS	<input type="text"/> 0	<input type="text"/> 0	<input type="text"/> 0	<input type="text"/> 0
	Visual Observation		Class Presentation	
SCIENCE	<input type="text"/> 0		<input type="text"/> 0	

H: Lesson will be Covered Till Next Visit

	NOW	NEXT
URDU	<input type="text"/>	<input type="text"/>
ENGLISH	<input type="text"/>	<input type="text"/>
MATHS	<input type="text"/>	<input type="text"/>
SCIENCE	<input type="text"/>	<input type="text"/>

Suggestion by Visitor:

I: Learning Assesment of Children

SUBJECT	Creative Write	Dictation	Read n Comp	Grammar
URDU	<input type="text"/> 0	<input type="text"/> 0	<input type="text"/> 0	<input type="text"/> 0
ENGLISH	<input type="text"/> 0	<input type="text"/> 0	<input type="text"/> 0	<input type="text"/> 0
	Number	Fraction	ASMD	Geomtery
MATHS	<input type="text"/> 0	<input type="text"/> 0	<input type="text"/> 0	<input type="text"/> 0
	Visual Observation		Class Presentation	
SCIENCE	<input type="text"/> 0		<input type="text"/> 0	

